BASS

ALONE WITH YOU

Brian Culbertson

Straight 16ths ♩ = 78

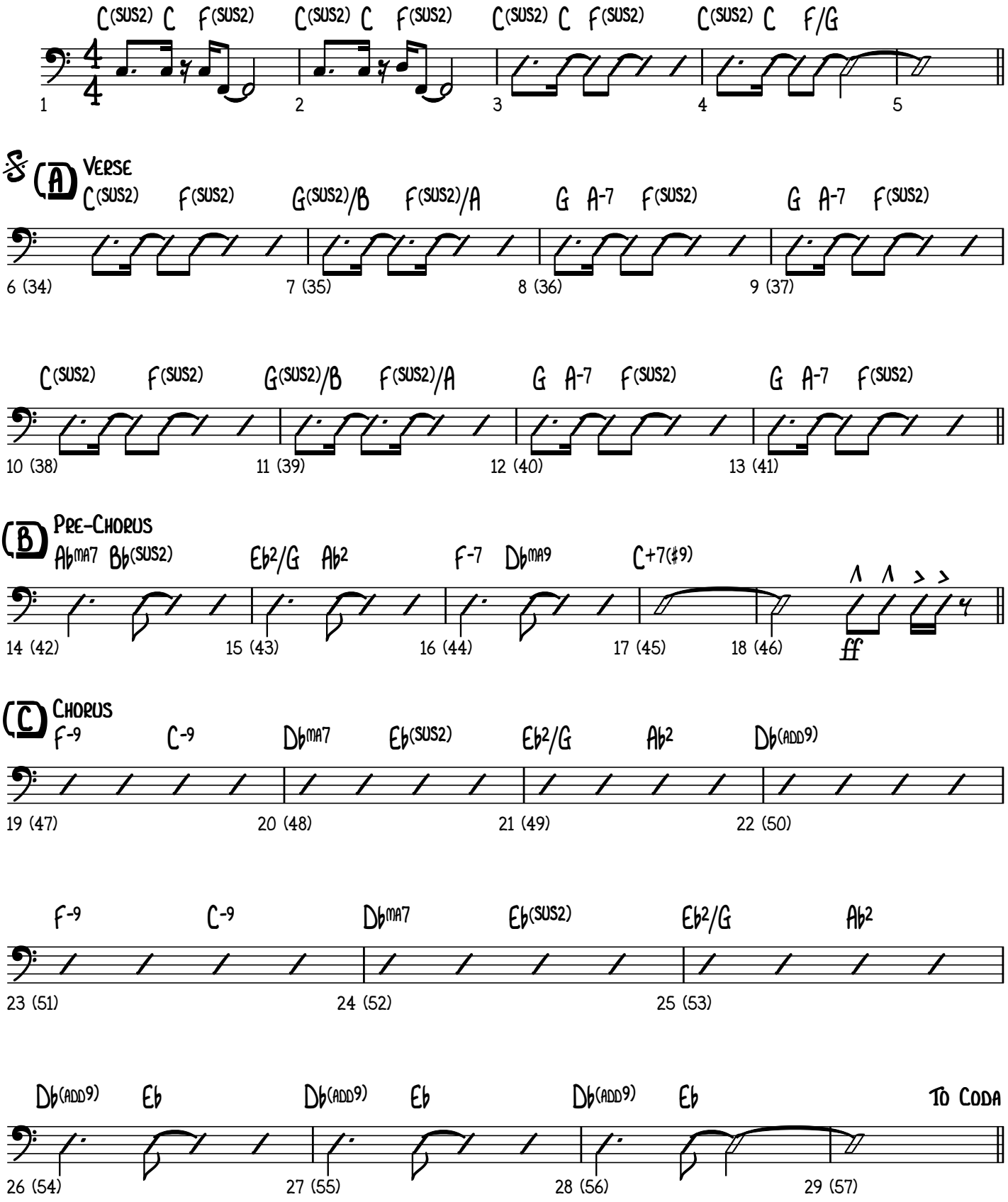

Music Prep: Michael Stever (michaelstever@me.com)

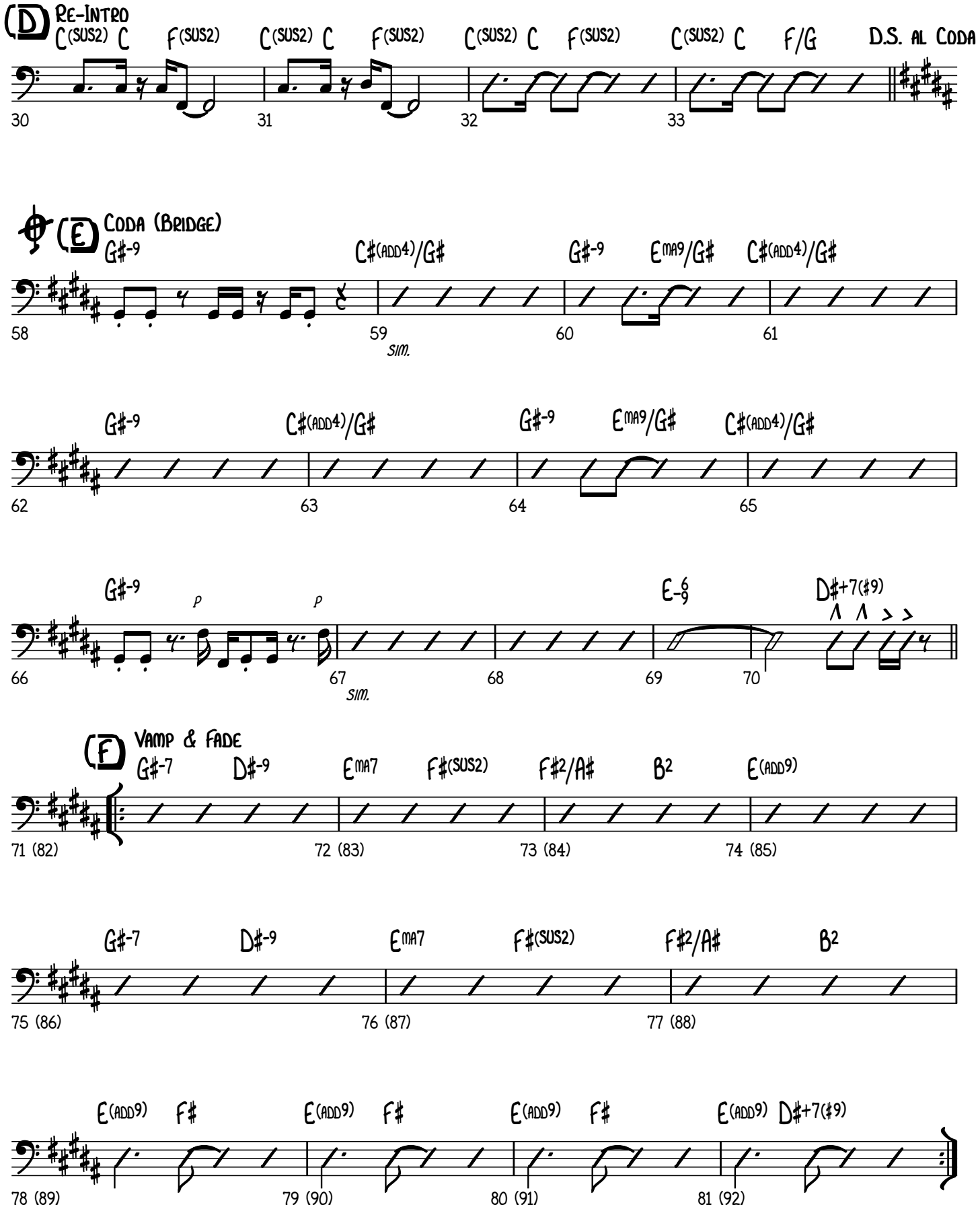
(D) Re-Intro
C(sus2) C F(sus2) C(sus2) C F(sus2) C(sus2) C F(sus2) C(sus2) C F/G
D.S. al Coda
(E) Coda (Bridge)
G♯-9 C♯(add4)/G♯ G♯-9 E♯ma9/G♯ C♯(add4)/G♯
sim.
G♯-9 C♯(add4)/G♯ G♯-9 E♯ma9/G♯ C♯(add4)/G♯
G♯-9 p p
sim.
E-6/9 D♯+7(♯9)
(F) Vamp & Fade
G♯-7 D♯-9 E♯ma7 F♯(sus2) F♯2/A♯ B2 E(add9)
G♯-7 D♯-9 E♯ma7 F♯(sus2) F♯2/A♯ B2
E(add9) F♯ E(add9) F♯ E(add9) F♯ E(add9) D♯+7(♯9)
30 31 32 33
58 59 60 61
62 63 64 65
66 67 68 69 70
71 (82) 72 (83) 73 (84) 74 (85)
75 (86) 76 (87) 77 (88)
78 (89) 79 (90) 80 (91) 81 (92)